



The preconditions of the land and the very location of the main house combine to perfection in this inspired extension that has created something that was not there before, something that no one expected, even the architects: a reinterpretation, or the offering to its inhabitants of a way of interacting with the environment that was not previously possible.

You could call this a new site, or even a new platform or framework, which gives a different perspective or reinforces the old one.

59 Bellevue Terrace
323 sq ft

Philip Stejskal Architecture
Fremantle, Western Australia,
Australia
© Bo Wong



Floor plan of terrace alterations and additions

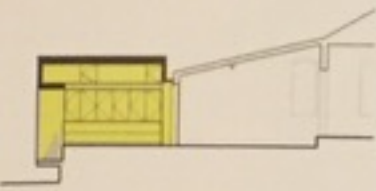

Section through outdoor room

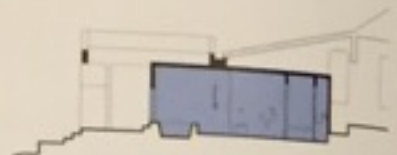

Section through bathroom

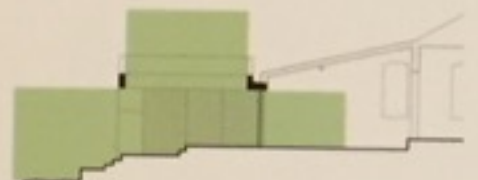

Section through pathway



North elevation



West elevation

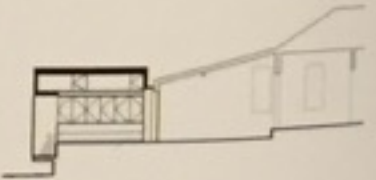

Longitudinal section



094

A cleverly designed façade with multiple configuration options for doors and windows enables the residents to adapt the house to changing environmental conditions.

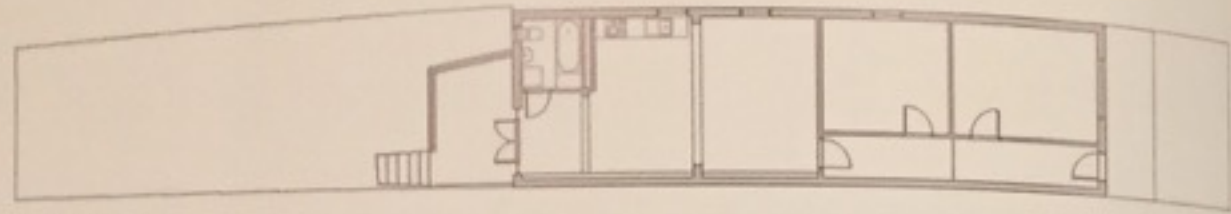

Existing floor plan

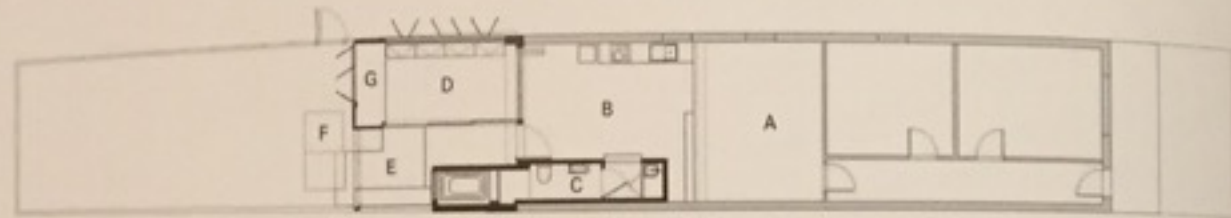

Ground floor plan

- A. Existing house
- B. Existing kitchen
- C. New bathroom
- D. New enclosed terrace
- E. Deck
- F. Brick steps
- G. Sunken bay windows



Perspective drawing of new enclosed terrace

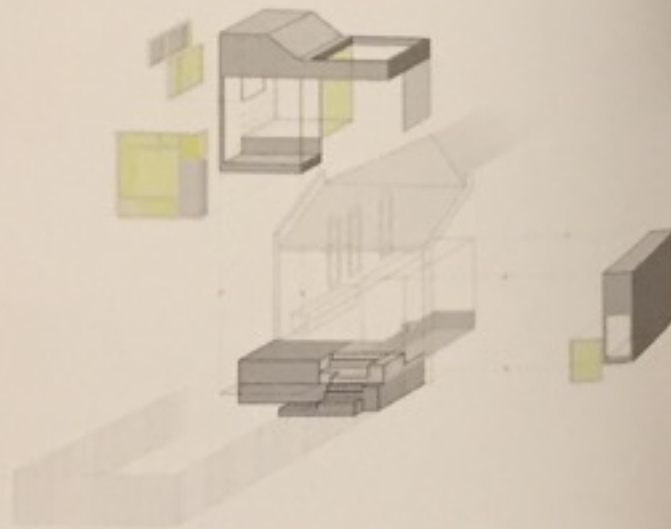

Diagram of terrace alterations and additions



095

In small houses, one of the main objectives is to create spaces that can be configured in different ways and perform multiple functions.